

INDIAN HILLS

PARTS OF THE SE 1/4 SEC. 18, & NE 1/4 NE 1/4 SEC. 19, T. 7 N., R. 9 E.

DANE COUNTY, WIS.

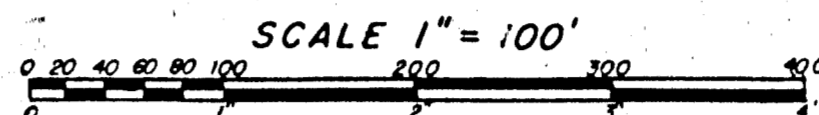

ANDREW DAHLEN
DANE CO. SURVEYOR.
1946

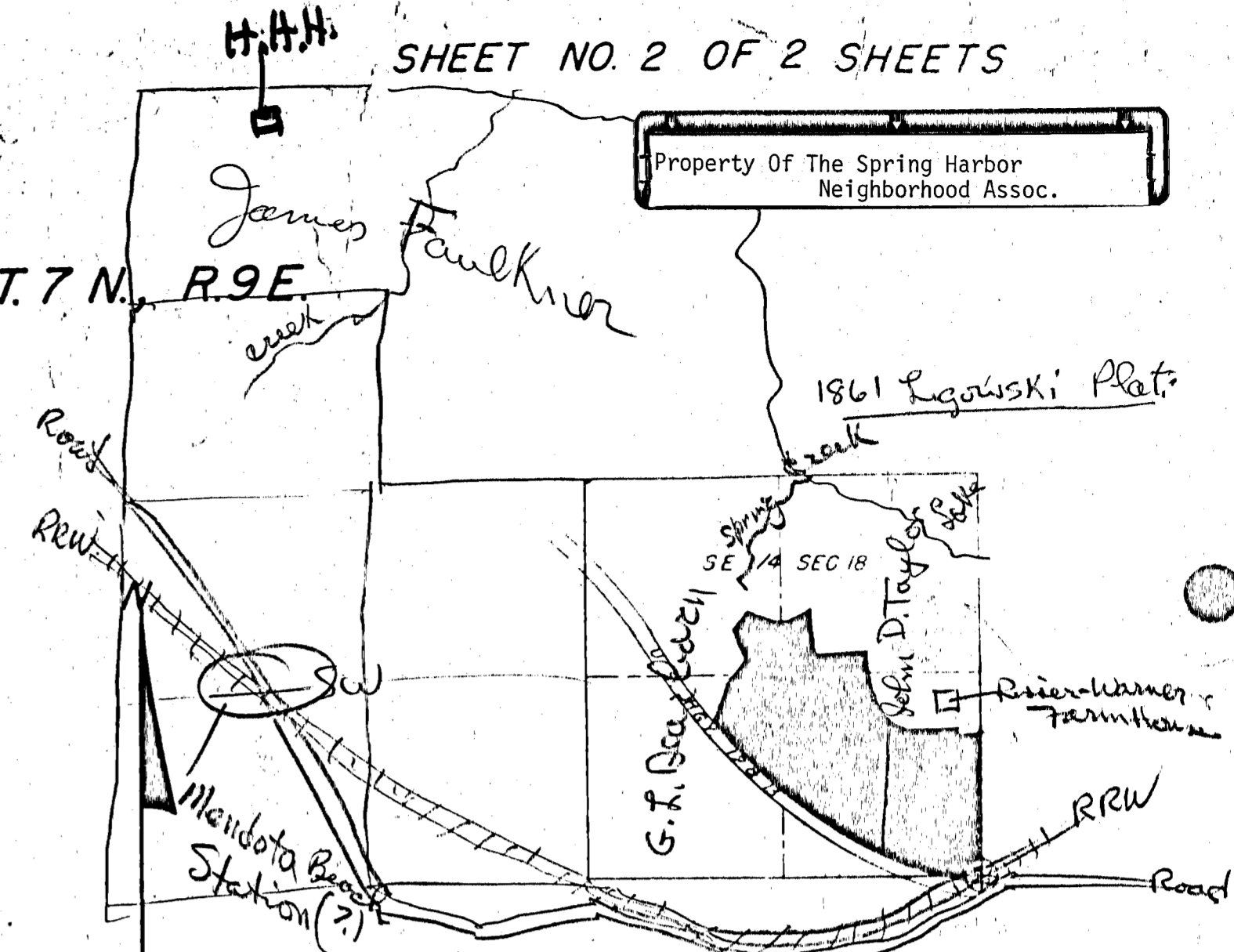

Property Of The Spring Harbor Neighborhood Assoc.

1" IRON STAKE 24" LONG
2" IRON STAKE 30" LONG
3" IRON STAKE 30" LONG

Plat approved as amended in Chapter 236 of the Statutes and 8th Re. M. W. Sullivan, State Director of Land Surveying.

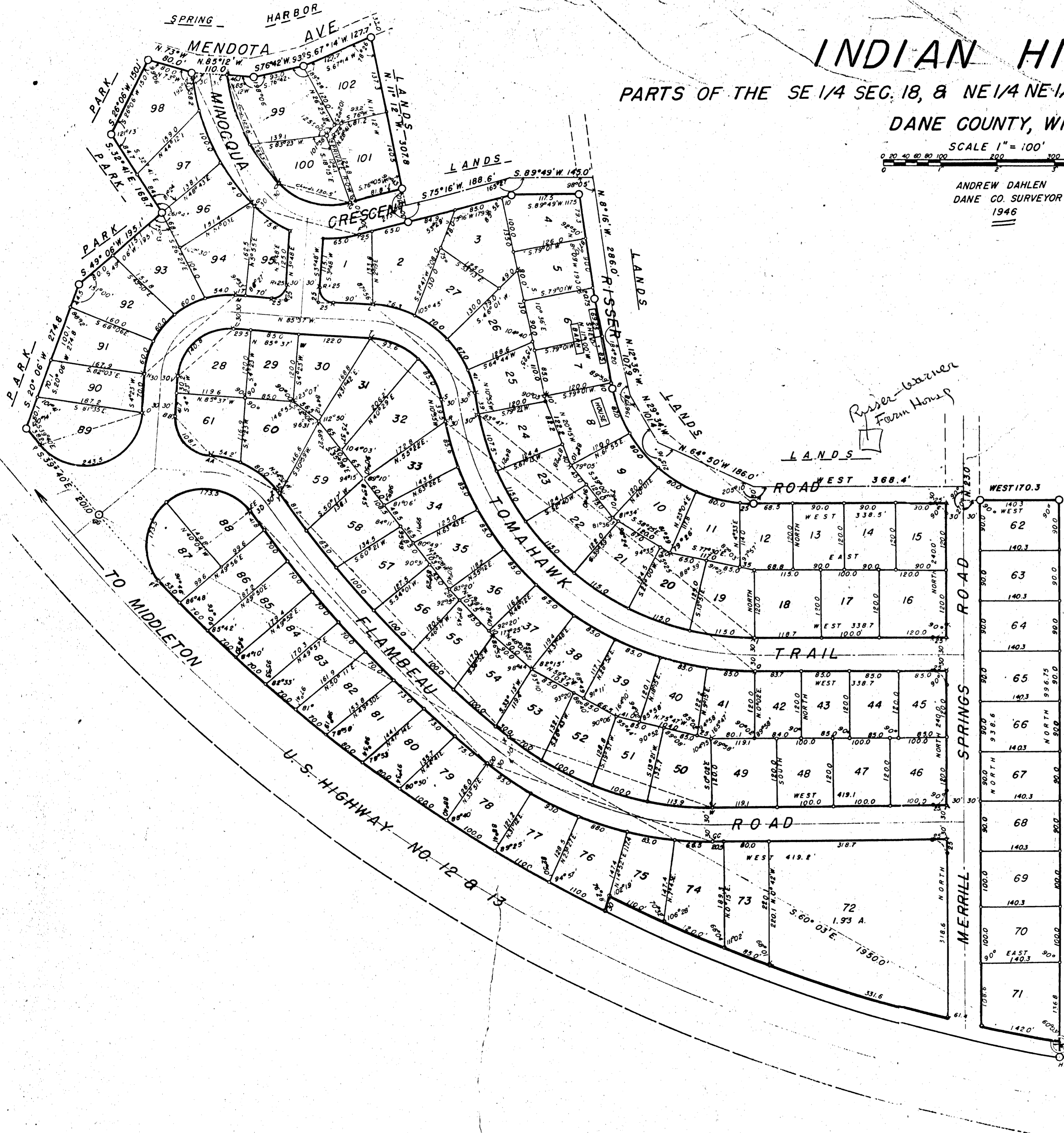

BLACKHAWK COUNTRY - CLUB - LANDS.

CURVE FROM TO	DEGREE	RADIUS LENGTH	BEARING FROM P.C.	LONG CHORD LENGTH	BEARING FROM P.C.	ANGLE BETWEEN LONG CHORD & TANGENT	CENTRAL ANGLE	USED IN LAYING OUT CURVE	CHORD BELEG. TANG. DIST.	LENGTH OF CURVE	TANGENT DIST. FT.
A B	22°21'	255.24	NORTH	324.69	N. 50° 30' W	39° 30'	79° 00'	25	2' 48.22"	351.9	210.4
C D	44°00'	130.0	N. 14° 44' W	130.50	N. 74° 29' W	30° 15'	60° 30'	25		137.5	75.9
D E	17°22'	330.0	N. 45° 46' E	214.88	N. 25° 14' W	19° 00'	38° 00'	25		218.8	113.6
F G	30° 09'	190.0	N. 14° 44' W	191.43	N. 74° 29' W	30° 15'	60° 30'	25		200.6	110.8
G H	14° 43'	390.0	N. 45° 46' E	253.94	N. 25° 14' W	19° 00'	38° 00'	25	1° 55' 40"	258.2	134.0
I J	10° 35'	494.47	NORTH	629.6	N. 50° 27' 30" W	39° 32' 30"	79° 05'	50	2° 53' 47"	682.5	408.2
K L	-	200.0	S. 79° 05' W	239.0	N. 48° 16' W	37° 21'	74° 42'	25	RADIUS	254.3	150.0
M N	-	150.0	S. 4° 23' W	212.2	S. 49° 23' W	45° 00'	90° 00'	25	RADIUS	234.0	150.0
O P	-	102.7	N. 85° 31' W	190.5	S. 72° 21' 30" W	67° 58' 30"	135° 57'	25	RADIUS	243.3	250.0
Q R	-	554.47	NORTH	706.0	N. 50° 27' 30" W	39° 32' 30"	79° 05'	50	2° 55' 00"	765.6	457.9
S T	-	140.0	S. 79° 05' W	167.0	N. 48° 16' W	37° 21'	74° 42'	25	RADIUS	178.6	106.9
U V	-	90.0	S. 4° 23' W	127.2	S. 49° 23' W	45° 00'	90° 00'	25	RADIUS	140.8	90.0
W X	10° 20'	555.29	NORTH	376.9	N. 70° 21' W	19° 49'	39° 38'	50	2° 35' 00"	383.9	200.0
X Y	2° 39'	2157.5	N. 39° 38' E	608.1	N. 42° 27' W	7° 55'	15° 50'	100	1° 19' 40"	2962	300.0
Z AA	-	162.85	-	-	-	-	-	25	RADIUS	134.2	-
AA BB	-	66.0	N. 4° 23' E	93.3	N. 40° 37' W	45° 00'	90° 00'	25	RADIUS	108.1	66.0
CC DD	9° 19'	615.29	NORTH	417.2	N. 70° 21' W	19° 49'	39° 38'	50	2° 19' 45"	425.1	221.7
DD EE	2° 35'	221.75	N. 39° 38' E	610.83	N. 42° 27' W	7° 55'	15° 50'	70	0° 54' 11"	612.8	302.3
EE FF	-	102.85	-	-	-	-	-	25	RADIUS	347.0	-
GG HH	2° 03'	2795.06	N. 50° 20' E	1905.06	S. 60° 03' E	20° 25'	40° 50'	100	1° 01' 30"	1991.86	1040.4

