

361633

REPLAT OF LOTS 8 & 9 BLOCK 8.

MENDOTA BEACH

MADISON WIS.

SCALE 1"= 100'

RECORDED APRIL 4, 1917

R.S. OWEN 1917.

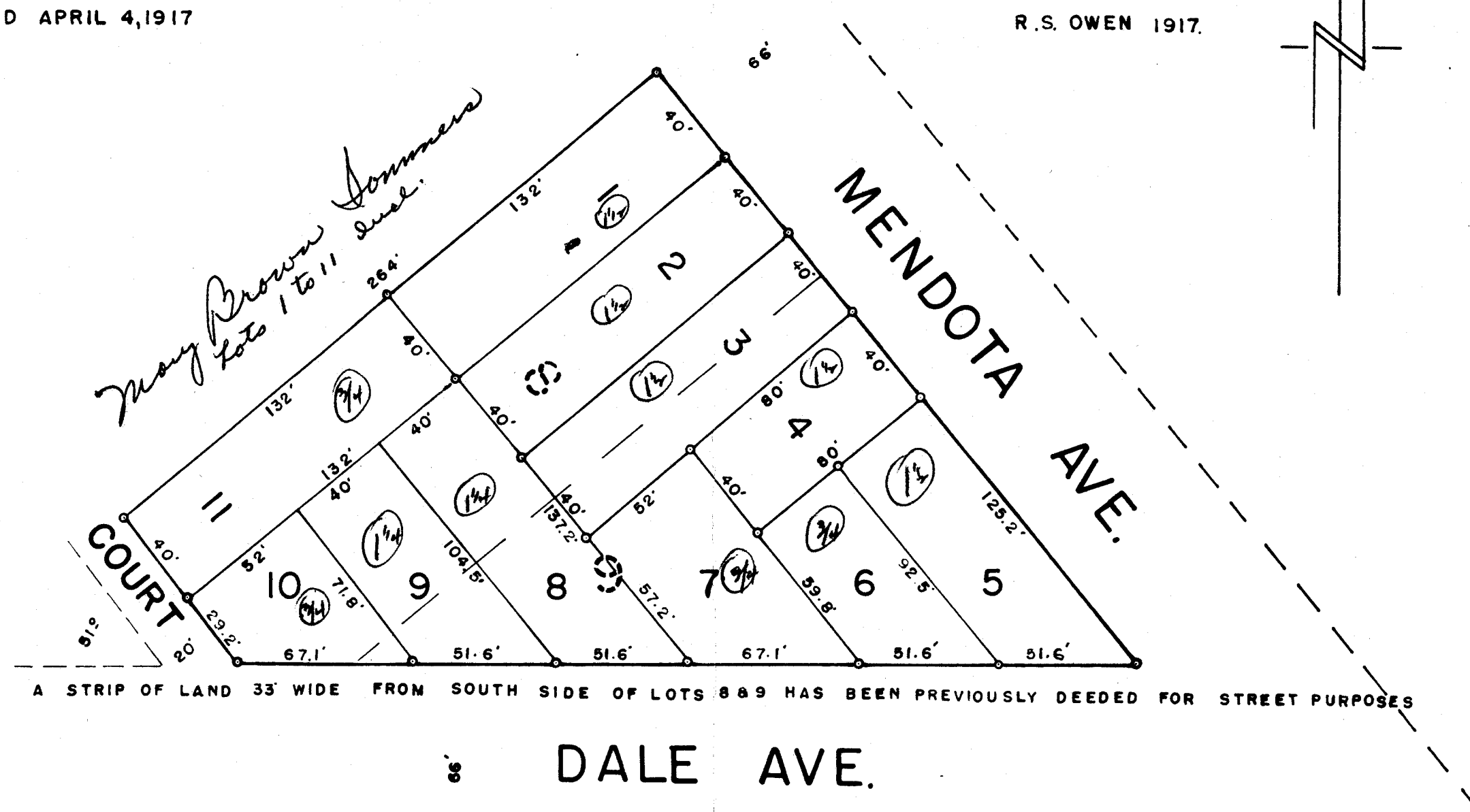

STATE OF WIS. RAY S. OWEN BEING DULY SWORN, DEPOSES AND SAYS THAT BY THE ORDER AND UNDER THE DIRECTION OF J.L. MENNES COUNTY OF DANE HE HAS REPLATTED LOTS 8 AND 9, OF BLOCK 8, MENDOTA BEACH, MADISON, DANE CO. WIS. THAT THE WITHIN PLAT IS A CORRECT REPRESENTATION OF THE LANDS REPLATTED AND THE SUBDIVISIONS THERE OF MADE, AND THAT HE HAS FULLY COMPLIED WITH CHAPTER 101 OF THE REVISED STATUTES OF THE STATE OF WIS. IN SURVEYING AND PLATTING SAID LANDS, THAT THIS IS A REPLAT AND NO STREET LINES ARE CHANGED. O DENOTES IRON STAKES.

Copied By R. G. Graves
Checked By Virg. Bruckelmeyer
Ralph Freye.

RAY S. OWEN SUR.

Owners 1950 Tax Roll	Periods	Assessed Valuation
Mary Brown Sommers	n	1950 Tax Roll \$ 1300 ⁰⁰ ₀₀

279409

VOL. 5 PAGE 56

PLAT OF NORTH PARK

INCLUDING LOTS 38, 39, 40, WOODWARD'S GROVE IN SEC. 35 T8N. R.9E.
AND
AND PART OF LOT 9. OF DENNISON'S PLAT IN SEC. 36 T8N. R.9E.

SCALE 1"= 50'

RECORDED APRIL 6, 1907

L.S. SMITH C.E. 1907.

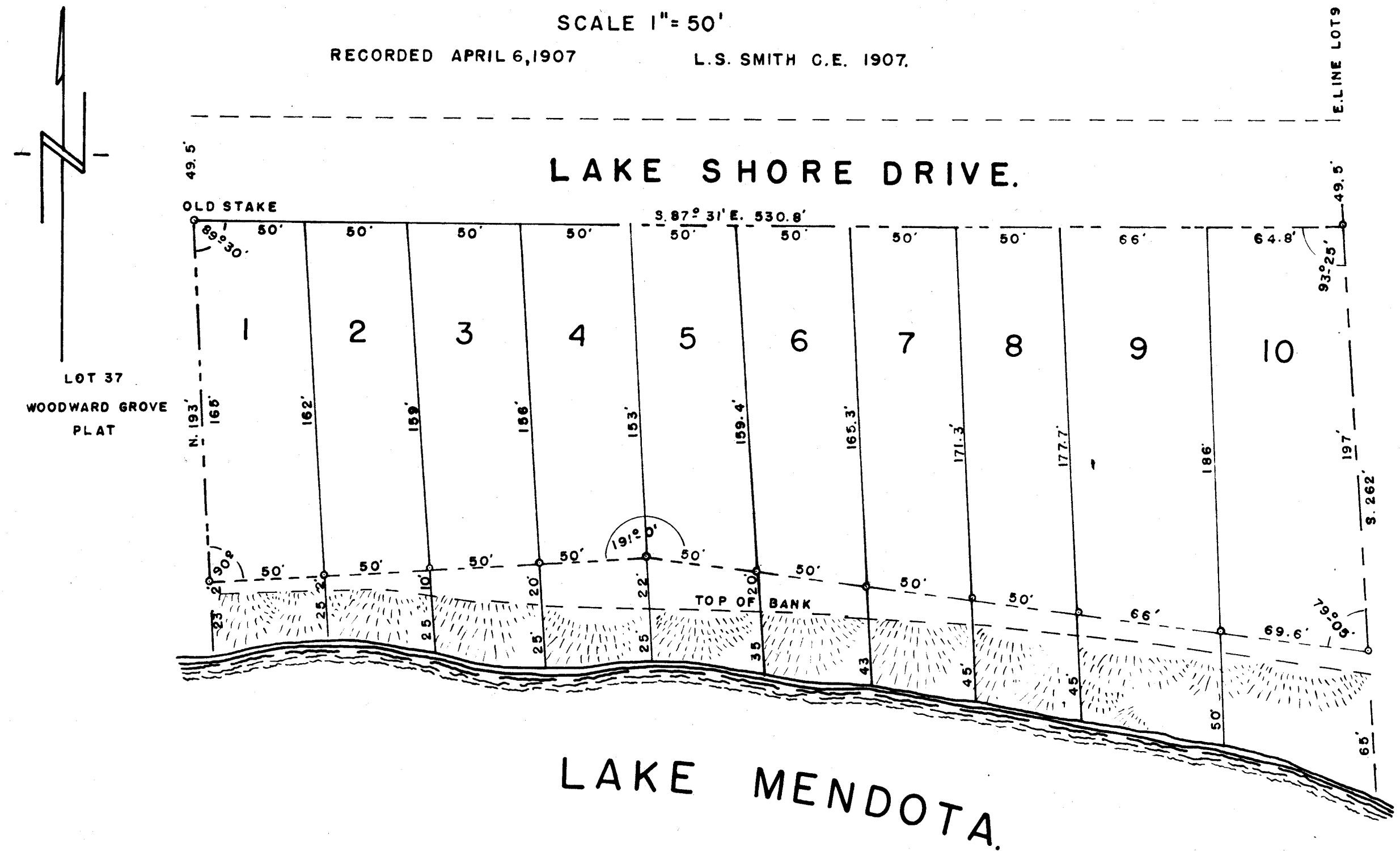

STATE OF WIS. I LEONARD S. SMITH DO HEREBY CERTIFY THAT BY THE DIRECTION OF CHARLES H. TENNEY, I HAVE MADE COUNTY OF DANE. A SURVEY AND MAP OF THE FOLLOWING DESCRIBED LANDS, LYING AND SITUATED IN SECTIONS 35 AND 36. T8N. R.9E. DANE CO. WIS. TO WIT. BEGINNING AT A STAKE ON THE W. LINE OF LOT 38 WOODWARD'S GROVE AND (ON THE SHORE OF LAKE MENDOTA, THENCE NORTH ABOUT 193 FT. TO THE ORIGINAL STAKE AT THE N.W. CORNER OF SAID LOT 38. THENCE S. 87° 30' E. ALONG THE SOUTH LINE OF THE LAKE SHORE DRIVE 530.8 FT. TO THE E. LINE OF LOT 9. DENNISON'S PLAT. THENCE S. ABOUT 262 FT. TO THE SHORE OF LAKE MENDOTA ALONG THE OLD FENCE MARKING THE EAST LINE OF SAID LOT 9. THENCE WESTERLY ALONG THE SHORE OF SAID LAKE MENDOTA TO THE W. LINE OF LOT 38. WOODWARD'S GROVE AND POINT OF BEGINNING. I ALSO CERTIFY THAT THIS MAP IS A CORRECT REPRESENTATION OF THE EXTERIOR BOUNDARIES OF THE LAND SURVEYED AND OF THE SUBDIVISIONS THEREOF MADE, AND I FURTHER CERTIFY THAT I HAVE FULLY COMPLIED WITH THE PROVISIONS OF CHAPTER 101 OF THE REVISED STATUTES OF WIS. IN SURVEYING AND MAPPING SAID PREMISES.

Copied By R. G. Graves
Copied By Virg. Bruckelmeyer
Ralph Freye.

L. S. SMITH SUR.