

598479

# HEIM'S WOODS

A PART OF THE W 1/2, S.E. 1/4, SECTION 12 T. 7N. R. 8E.

DANE COUNTY, WISCONSIN

SCALE - 1" = 100'-0"

RECORDED JULY 3, 1937

ROBERT M. LONG SUR. JUNE 24, 1937

CURVE TABLE

| Curve | Bearing    | Length | Radius | Bearing of Rad. | Angle bet. ch. and tangent | Central $\angle$ | Deflection  |
|-------|------------|--------|--------|-----------------|----------------------------|------------------|-------------|
| A - B | N-65°39'-E | 351.5' | 374.7' | S-52°19'-E      | 27°58'                     | 55°56'           | 3°49' P 50' |
| D - E | N-2°33'-W  | 278.2' | 214.6' | N-52°19'-W      | 40°24'                     | 80°48'           | 6°41' P 50' |
| F - G | N-19°54'-E | 272.8' | 446.6' | N-70°6'-W       | 17°47'                     | 35°34'           | 1°36' P 25' |
| H - I | N-62°33'-W | 109.7' | 163.5' | S-27°17'-W      | 19°36'                     | 39°12'           |             |
| J - K | N-44°49'-W | 152.5' | 125.5' | N-83°0'-E       | 37°21'                     | 74°41'           | 5°42' P 25' |

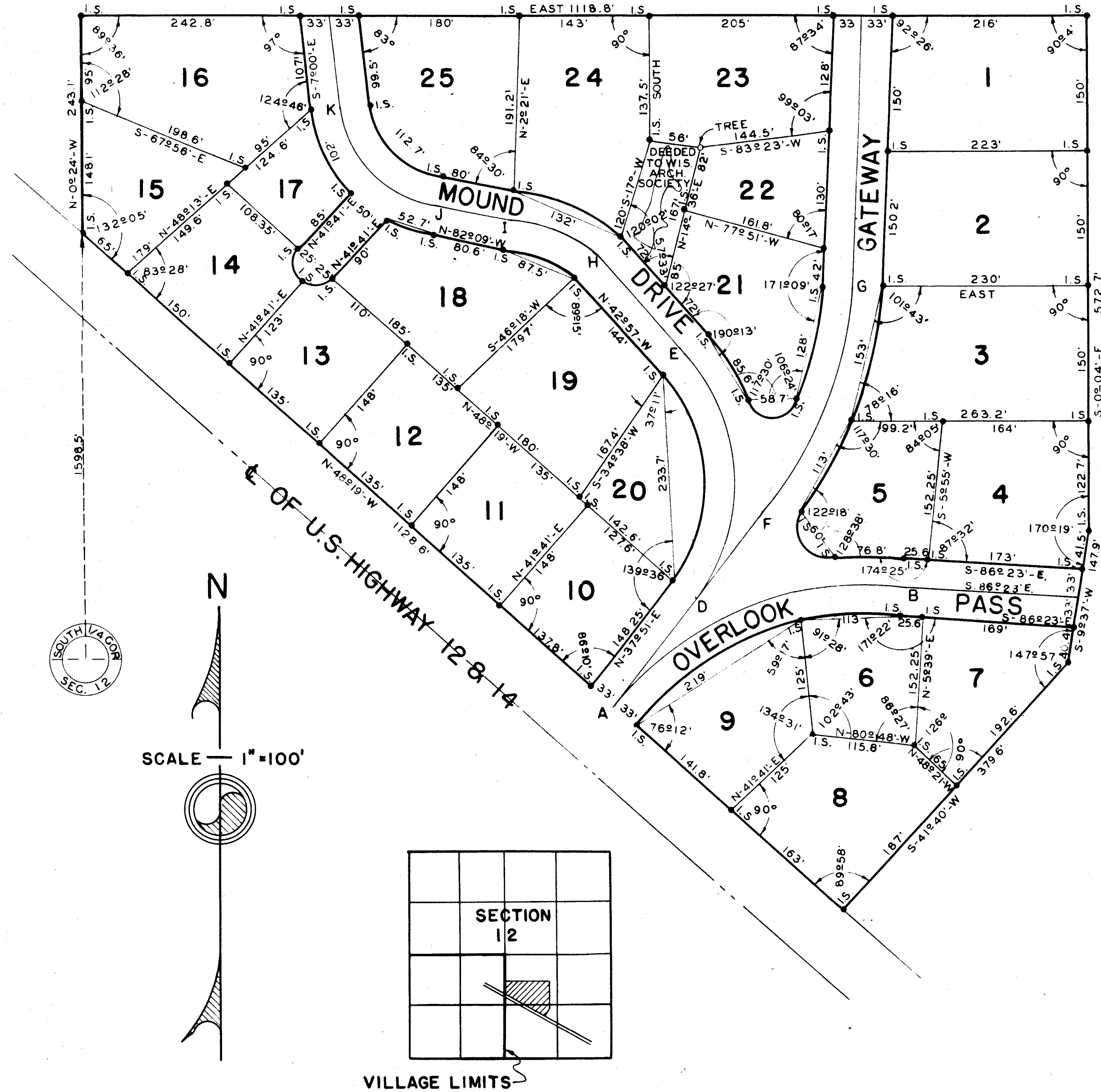

STATE OF WISCONSIN } ss I, ROBT. M. LONG SURVEYOR HEREBY CERTIFY THAT BY THE ORDER AND UNDER THE DIRECTION OF FERDINAND J. HEIM AND LENA  
 DANE COUNTY } HEIM, I HAVE MADE A SURVEY AND PLAT OF THE FOLLOWING DESCRIBED PREMISES LYING IN AND BEING A PART OF THE WEST 1/2  
 OF THE SOUTHEAST ONE QUARTER (S.E. 1/4) SECTION TWELVE (12) TOWN SEVEN (7) NORTH RANGE EIGHT (8) EAST (TOWN OF  
 MIDDLETON) DANE COUNTY STATE OF WISCONSIN MORE FULLY DESCRIBED AS FOLLOWS: BEGINNING AT A POINT ON THE WEST LINE OF SAID SOUTHEAST QUARTER  
 WHICH IS NORTH 1598.5' FEET FROM THE SOUTHWEST CORNER OF SAID SOUTHEAST QUARTER (S.E. 1/4), THENCE NORTH 02°24' WEST ALONG THE SAID WEST LINE  
 TWO HUNDRED FORTY THREE AND ONE TENTH (243.1) FEET, THENCE EAST ONE THOUSAND ONE HUNDRED EIGHTEEN AND EIGHT TENTH (1118.8) FEET, THENCE  
 SOUTH 0°04' EAST FIVE HUNDRED SEVENTY TWO AND SEVEN TENTHS (572.7) FEET, THENCE SOUTH (9°37') WEST ONE HUNDRED FORTY SEVEN AND NINE TENTH  
 (147.9) FEET, THENCE SOUTH 41°40' WEST THREE HUNDRED SEVENTY NINE AND SIX TENTHS (379.6) FEET, THENCE NORTH 48°19' WEST ONE THOUSAND ONE  
 HUNDRED TWENTY EIGHT AND SIX TENTH (1128.6) FEET TO POINT OF BEGINNING.

ROBT. M. LONG SURVEYOR

COPYED BY R. E. FREYE  
 CHECKED BY ED DEITELHOFF  
 HENRY WALLOCH