

COUNTRYSIDE ADDITION

A SUBDIVISION OF PART OF E.1/2 OF N.E.1/4

SECTION 13, T.7N. R.8E.

DANE CO., WIS.

SCALE 1"=100'

RECORDED NOV. 9, 1935.

R.M. LONG SUR.
OCT. 11, 1935.

STATE OF WISCONSIN SS
COUNTY OF DANE I, R.M. LONG, SURVEYOR HEREBY CERTIFY THAT BY THE ORDER AND UNDER THE DIRECTION OF FERDINAND J. HEIM AND LENA HEIM, I HAVE MADE A SURVEY AND PLAT OF THE FOLLOWING DESCRIBED PREMISES LYING IN AND BEING A PART OF THE EAST HALF OF THE N.E.1/4 OF SECTION 13, T.7N. R.8E. DANE CO., WISCONSIN, AND DESCRIBED MORE FULLY AS FOLLOWS: BEGINNING AT A POINT ON THE EAST LINE OF THE SAID N.E. 1/4, 1000.6 FT. NORTH OF THE S.E. CORNER OF SAID N.E. 1/4; THENCE NORTH 837.55 FT. ALONG SAID EAST LINE TO CENTER LINE OF U.S. HIGHWAY No. 12, 13 & 14; THENCE NORTH 52°19' W. 299.8 FT. ALONG SAID CENTER LINE; THENCE SOUTH 76°15' WEST, 1009 FT. TO THE CENTER LINE OF THE MIDDLETON ROAD; THENCE SOUTH 52°24' EAST, 4853 FT. ALONG SAID CENTER LINE; THENCE SOUTH 34°08' EAST, 527.65 FT. ALONG SAID CENTER LINE; THENCE SOUTH 33°03' EAST, 301.9 FT. ALONG SAID CENTER LINE; THENCE NORTH 61°04' EAST, 423 FT. TO THE POINT OF BEGINNING.

I ALSO CERTIFY THAT THE WITHIN PLAT IS A CORRECT REPRESENTATION OF THE LANDS SURVEYED AND THE SUBDIVISIONS MADE AND I FURTHER CERTIFY THAT I HAVE FULLY COMPLIED WITH THE PROVISIONS OF CHAPTER 236, WISCONSIN STATUTES 1935, IN SURVEYING AND MAPPING SAID LANDS.

R.M. LONG SUR.

Copied by George Bernhagen
Checked by Harry Sweitzer
Virginia Bruckelmeyer.

	MAIN CHORD			CENTER			< BETWEEN		
	MAG. B.	LENGTH	RADIUS	MAG. B.	ANGLE	M.C.+T.	CHORD	DEF. A.	
A-B	S80°57'W	411'	28.3'	S37°41'W	93°29'	46°44'	25'	25°22'	
C-D	S22°28'W	466.75'	1110'	S55°47'E	23°30'	11°45'	50'	1°15'	
E-F	N33°02'E	632'	82.4'	S34°06'E	45°04'	22°32'			
G-H	S77°47'W	304'	16.4'	N52°52'E	135°10'	67°35'			
I-J	N16°39'E	243.8'	117.6'	S79°18'E	11°54'	5°57'	50'	1°13'	
J-K	S11°02'E	280'	248.8'	N45°22'W	68°15'	34°07 1/2'	25'	2°28'	
L-M	N85°E	213.5'	139.3'	N55°47'W	101°05'	50°32'	25'	5°11'	
N-O	S9°03'E	43.5'	31.6'	S37°41'W	86°32'	43°16'			

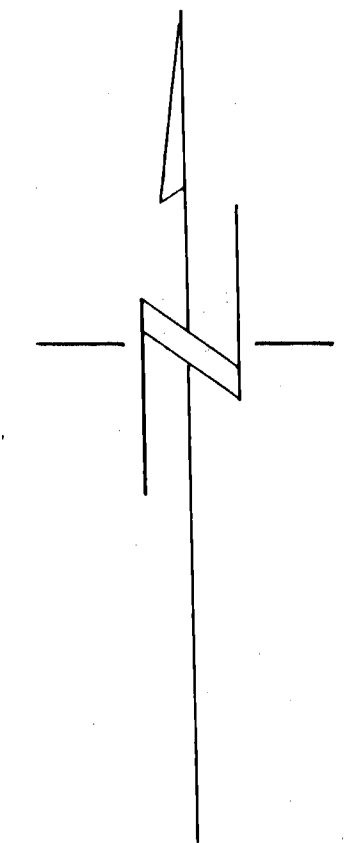
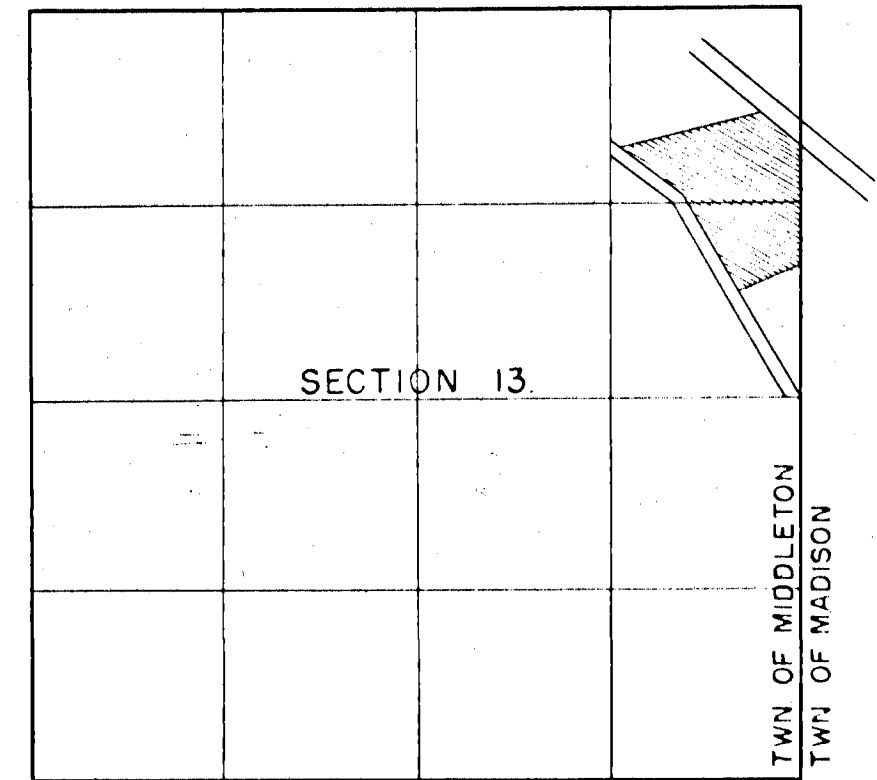
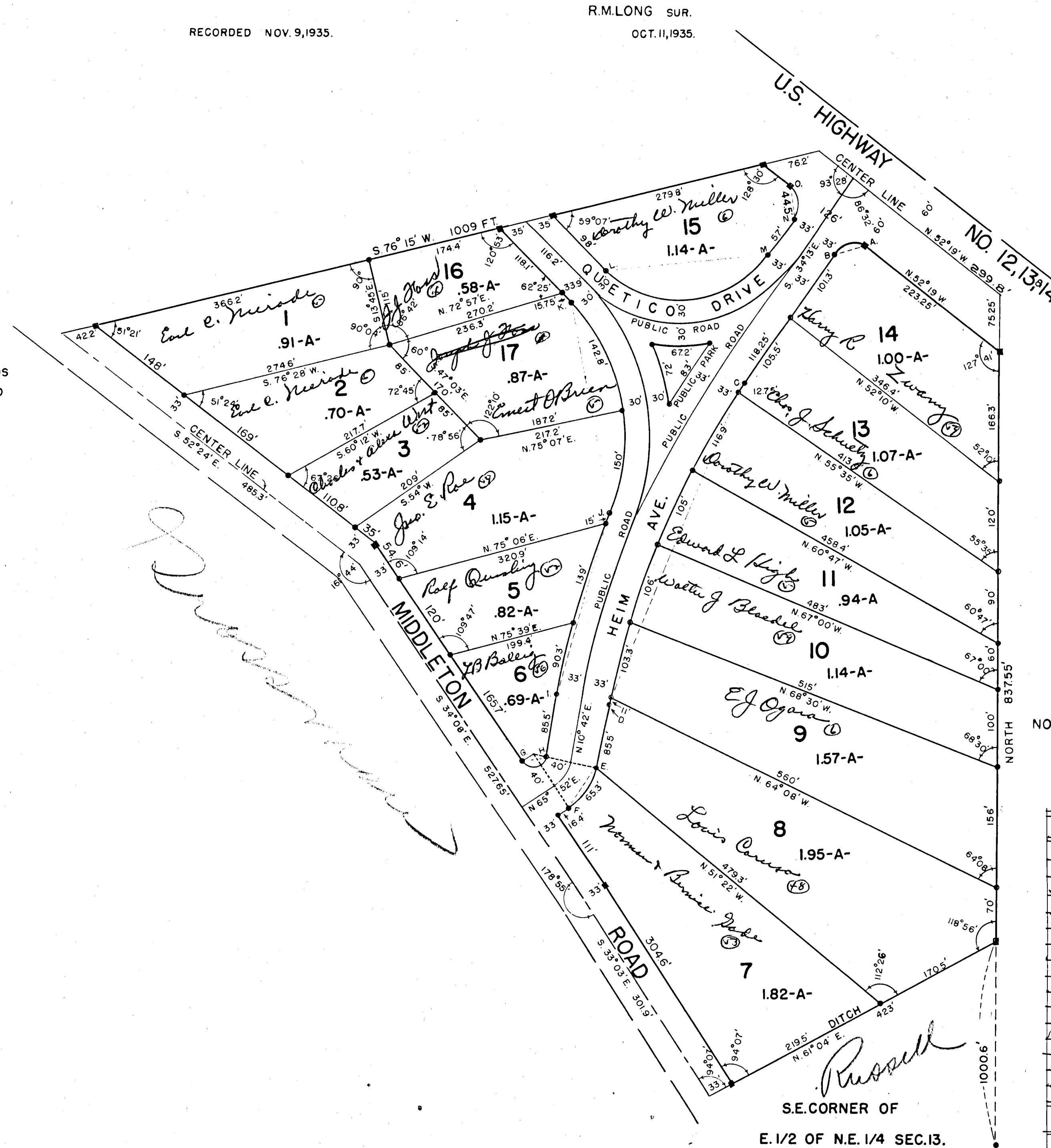

NOTE: ACREAGE COMPUTED TO CENTER LINE OF STREETS.

- DENOTES CONCRETE MONUMENTS.
- DENOTES IRON STAKES.

OWNERS-1950 Tax Roll	Parcels	Total Assessed Valuation
Earl C. Niernode	7	1950 Tax Roll \$ 48,400.00
Chas. & Alice West	1	
John E. Roe	1	
J. J. Foss	1	
F. West O'Brien	1	
Rel. P. Quisling	1	
L. B. Bollig	1	
Dorothy W. Miller	2	
Harry P. Zwaney	1	
Chas. J. Schuetz	1	
Edward L. High	1	
Walter J. Blaedel	1	
E. J. Ogara	1	
Louis Capuso	1	
Norman & Bernice Gade	1	
Total	15	