

Block 2 Spring Harbor

Property Of The Spring Harbor
Neighborhood Assoc.

BEING A SUBDIVISION OF A PART OF THE SE 1/4 OF SEC. 18 T. 7 N. R. 9 E

JOHN F. ICKE SUR.
APR. 11, 1911

SCALE 1" = 50'

RECORDED 1, 1911

I, John F. Icke do hereby certify that by the direction of E. N. Warner of the town of Madison, Dane Co., Wis., I have Surveyed, Platted and Mapped the following described Land, To Wit: Beginning at a point on the west side of the S.E. 1/4 of Sec. 18, T.P. 7 N., R. 9 E. Which point is 33 Feet South of the NW Corner of said S.E. 1/4; thence E 731.8 Feet to westerly side of strip of land conveyed to Madison Park and Pleasure Drive Association for highway purposes; thence Southeasterly along said Westerly side a distance of 500 Feet; thence along curve toward the East with radius of 383 Feet and long chord of 242 Feet, bearing S 15° 15' E; thence Westerly along a curve toward the South with Radius of 1750 Feet, and long chord of 510 Feet, bearing N 82° 15' W; thence along curve toward the South with a radius of 400 ft. and long chord of 180 Feet, bearing S 75° 45' W; thence along the curve to right R=500, L.C.=227 to west side of the S.E. 1/4 of Sec. 18; Thence N 1° E 781.5 along said west side to place of beginning. Being a part of the S.E. 1/4 Sec. 18, T.P. 7 N., R. 9 E. I further certify that I have subdivided such land as shown and designated on the within Map. I further certify that this map is a correct representation of all the exterior boundaries of the land surveyed and of the division there of made. I further certify that I have fully complied with the provision of Chapter 101 of Statutes of State of Wisconsin in Surveying and mapping said premises.

Tim Harrington } Witness
Frank K. Hayes }

John F. Icke, Surveyor.

Recopied by Henry L. Walloch.
Checked by Ed. Deitelhoff.

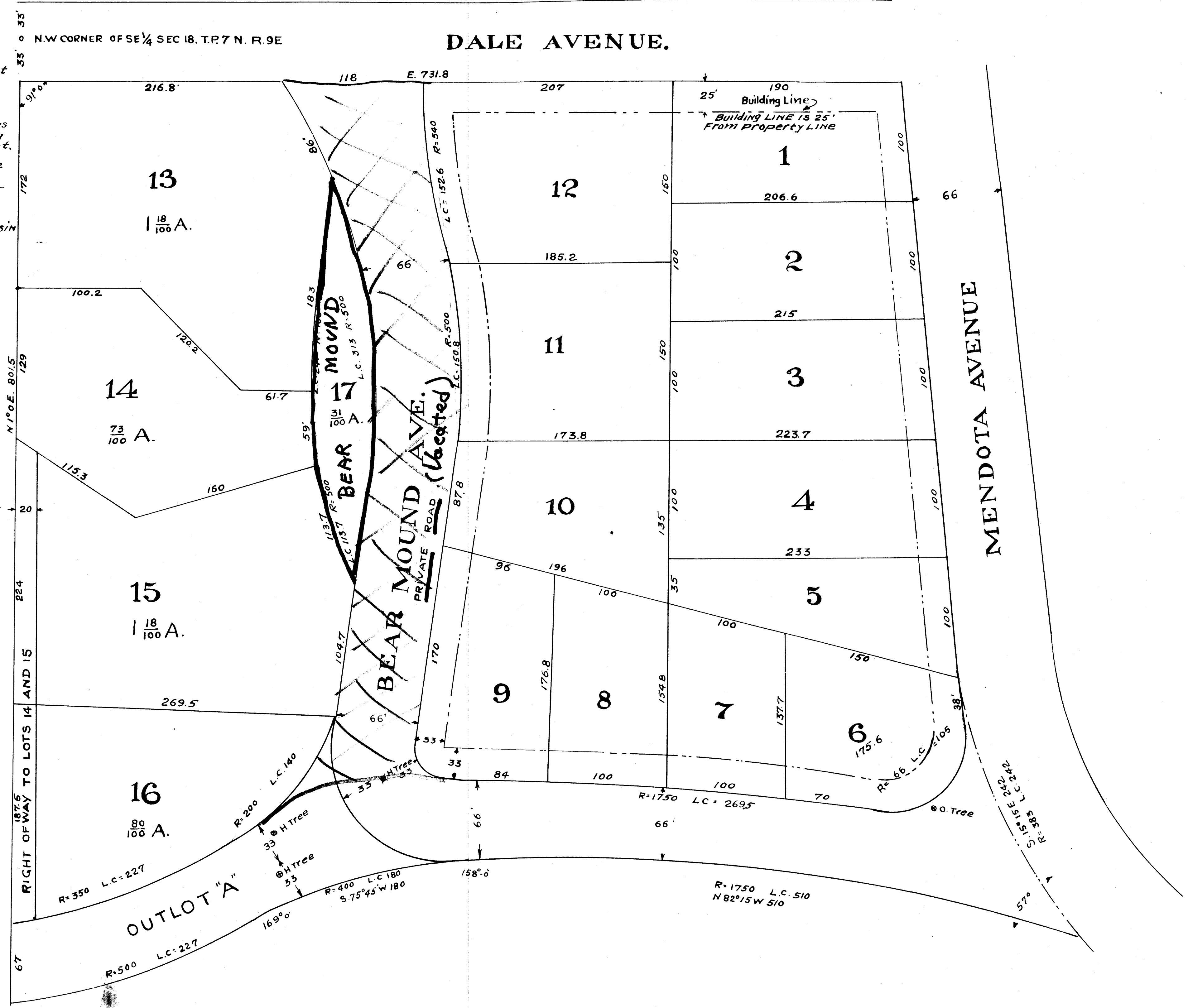

113.7
109.7
104.7
170
87.8
176.8
137.7
175.6
269.5
269.5
187.5
67
158° 0'
169° 0'
158° 0'
57°