

506117

# A.K. Fritz's Subdivision

OF

Block 14

Mendota Beach Subdivision

BEING PART OF THE SW1/4 OF NW1/4 & U.S. LOTS 1 & 2  
SECTION 18, T.7N., R.9E.— DANE COUNTY, WIS.

SCALE 1" = 100'

RECORDED JULY 29, 1929

OFFICE OF  
P.H. HINTZE, C.E.  
H.E. GRANT, DEL.

JULY 8, 1929

IRON STAKES HAVE BEEN PLACED AT ALL LOT CORNERS.

Copied by Geo. Swacina

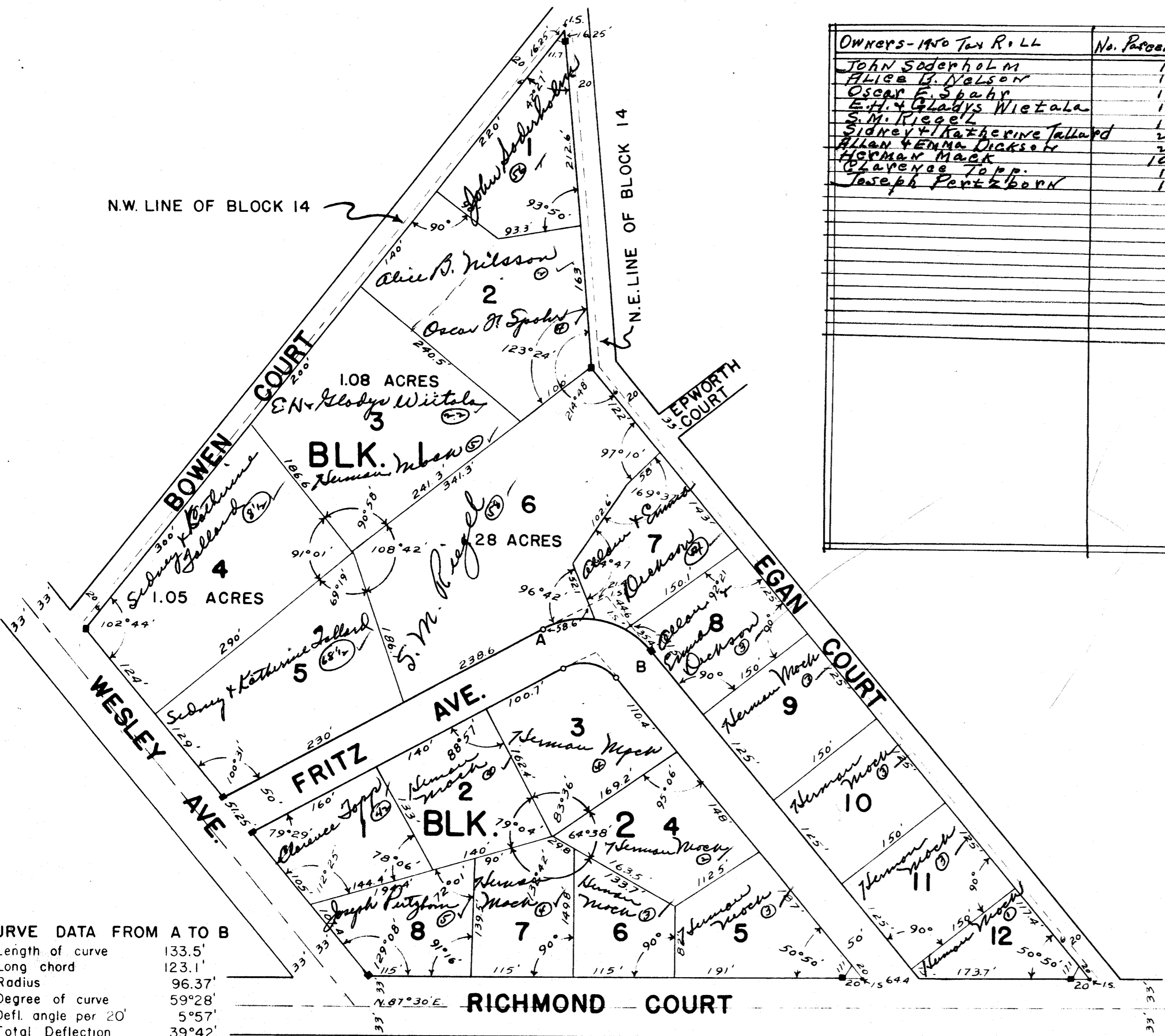
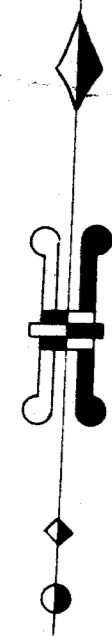

Owners - 1920 Tax Roll	No. Parcels	Total Assessed Valuation
JOHN Soderholm	1	1950 Tax Roll
ALICE H. Nelson	1	
Oscar F. Spahr	1	\$ 25,800.00
Edw. & Gladys Wietala	1	
S. W. Kiepel	1	
Stanley Katherine Tallard	2	
Ellen & Emma Diakoff	2	
Herman Mack	10	
Clarence Topp	1	
Joseph Fortsbach	1	

STATE OF WISCONSIN S.S.  
COUNTY OF DANE S.S.  
I, P.H. Hintze, do hereby certify that by the order and under the direction of A.K. Fritz, I have made a survey and plat subdividing Block 14, of Mendota Beach subdivision, the same being a part of the southwest quarter of northwest quarter and U.S. lots 1 and 2 section 18 town 7 north, range 9 east, township of Madison, Dane County, Wisconsin.

I also certify that the within plat is a correct representation of the exterior boundaries and subdivisions as made by me and I further certify that I have fully complied with the provisions of Chapter 236 of the revised statutes of the State of Wisconsin in surveying and mapping the same. Iron stakes have been placed at all lot corners.

P.H. HINTZE Surveyor

Description Copied by H.A. Switzer  
Checked by Virginia Bruckelmayer  
Geo. Burnhaagen

CURVE DATA FROM A TO B

Length of curve	133.5'
Long chord	123.1'
Radius	96.37'
Degree of curve	59°28'
Defl. angle per 20'	5°57'
Total Deflection	39°42'
Course	N.81°18' W.
Tangent	80'

NOTE!  
■ = Concrete Monuments